The Allotment Birdwatch

Give each player one board. Cut out the 24 picture tokens, mix them in a bag and draw one at a time.

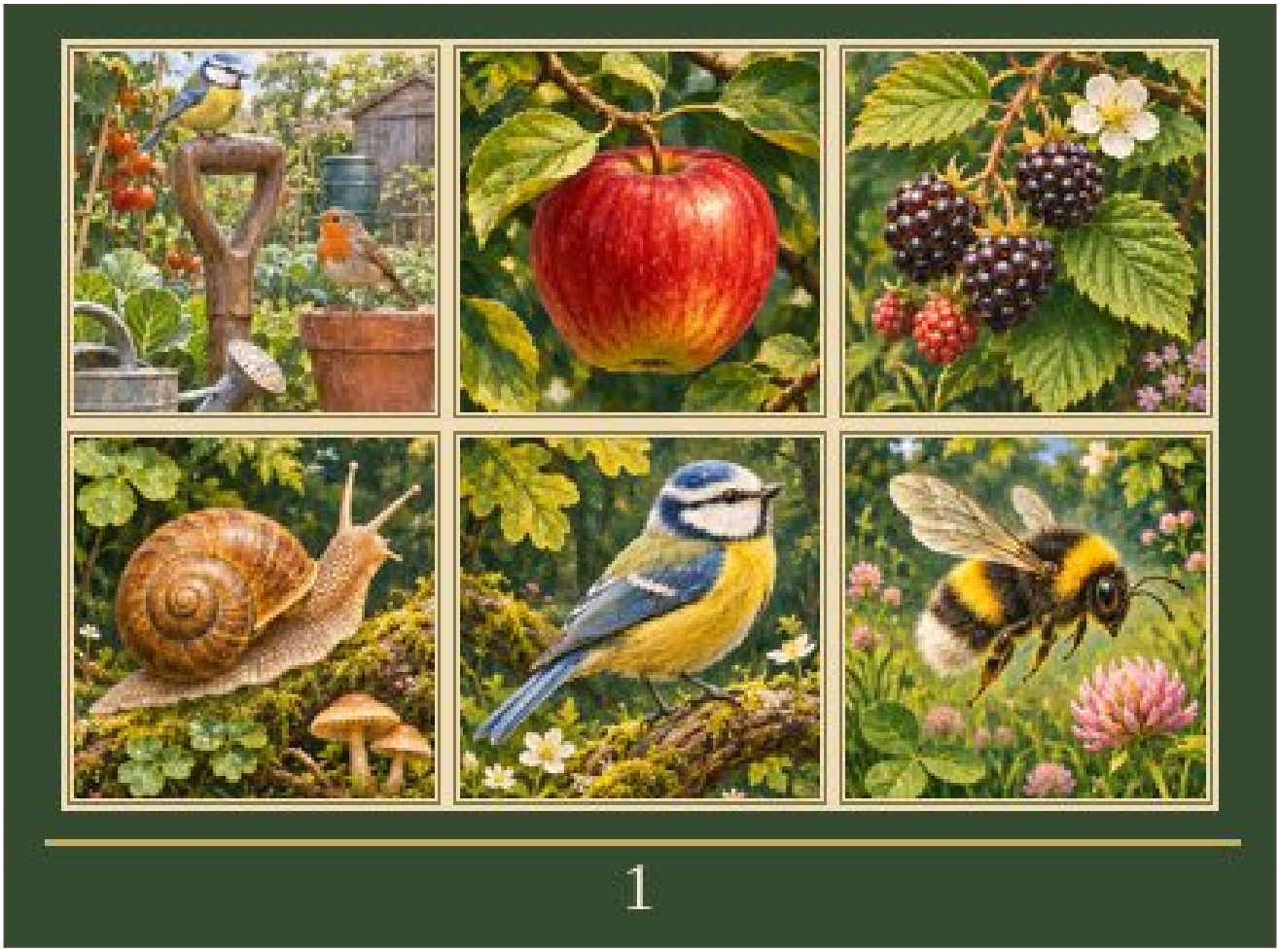

The Allotment Birdwatch

Give each player one board. Cut out the 24 picture tokens, mix them in a bag and draw one at a time.



The Allotment Birdwatch

Give each player one board. Cut out the 24 picture tokens, mix them in a bag and draw one at a time.



The Allotment Birdwatch

Give each player one board. Cut out the 24 picture tokens, mix them in a bag and draw one at a time.



The Allotment Birdwatch

Who has landed beside the last winter vegetables?



The Allotment Birdwatch

Who has landed beside the last winter vegetables?



The Allotment Birdwatch

Who has landed beside the last winter vegetables?

Picture tokens × 24 · Playing boards × 4

1. Give each player one board. Cut out the 24 picture tokens, mix them in a bag and draw one at a time.

2. Take turns drawing one token. Whoever has the matching space covers it. The first full board wins.

3. Describe the picture before showing it to the other player.